

Phoenix NCC Vet 60 Hematology Analyzer

New model of Phoenix 3-diff
VET autohematology analyzer!



PhoenixVet

Vet Hematology Analyzer

Technical Specifications

Tested parameters:

WBC, RBC, HGB, PLT, LYM%, MID%, GRAN%, MCV, RDW-SD, RDW-CV, MPV, PDW, P-LCR, P-LCC, LYM#, MID#, GRAN#, HCT, MCH, MCHC, PCT

SPECIES: Dog, Cat, Horse, Sheep, Goat, Monkey, Mice, Pig, Cow, Buffalo, Rats, Camel, Rabbit, and three user defined modes.

13 animal types plus three types user-defined

Three-part differentiation of WBC,
21 parameters plus three histograms

Throughput: 60 tests/hour

Data Storage Capacity: More than 100.000 sample results,
including histograms

Reagents - HQ Cyanide free reagents

Large color LCD display & Linux operation system

Automatic outprint and ready to use

Sample Volume: 10 μ L of whole blood, 20 μ L prediluted mode

Calibration and quality control for each animal

Parallel port & USB for external printer

Shortcut keys with standard mouse and keyboard

Non-stop work load

Bar code reader (optional)

Alarm status

Automatic cleaning, flush, cauterize

Shortcut keys with standard mouse and keyboard



Main screen



13+3 type of animals

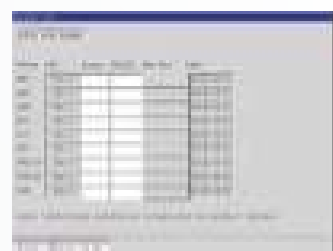

Calibration screen



Animal information



Diff. gain for each animal

